

*The
Cadbury
Pedigree.*

*Birmingham,
Christmas, 1904.*



John Carter
Elizabeth C. Carter

This Book is No. 38
of an edition limited to
forty-eight copies.



THE attached pedigree sheets are constructed from the manuscript volume,

“THE CADBURY FAMILY BOOK,”

which was the life-work of my father, Richard Cadbury, of Birmingham. This book has now passed into the possession of my brother, Barrow Cadbury, who has kindly lent it to me for the reproduction of the pedigree, thus making it possible for all members of the family to share its interest.

Chart No. 1 is copied almost entirely from The Family Book; my father obtained much of this information by intricate research in old wills and among parish registers in the counties of Devonshire and Somerset, and appears to have quite satisfactorily proved the relationship of all individuals named on this chart with two exceptions; as I cannot find his authority for these, I have made a note to that effect on the chart.

Charts Nos. 2 and 3. The names and figures on these charts have been carefully checked, and I am indebted to relations named in each case for their kind help in completing the different branches of the family. As a general rule, I have adopted the principle of printing all particulars of children of daughters born “Cadbury,” but have not given the names of their grandchildren, as this would make the whole too cumbersome, but in each of these cases it will be a simple matter for a future generation to continue their branch of the family.

With all the care taken and much kind help from others, I realise that mistakes may still occur, and I shall be obliged if I may receive corrections at any time, stating the authority for the correction.

The small folio numbers on Charts 1 and 2 refer to the pages in The Family Book where information is to be found.

WILLIAM A. CADBURY.

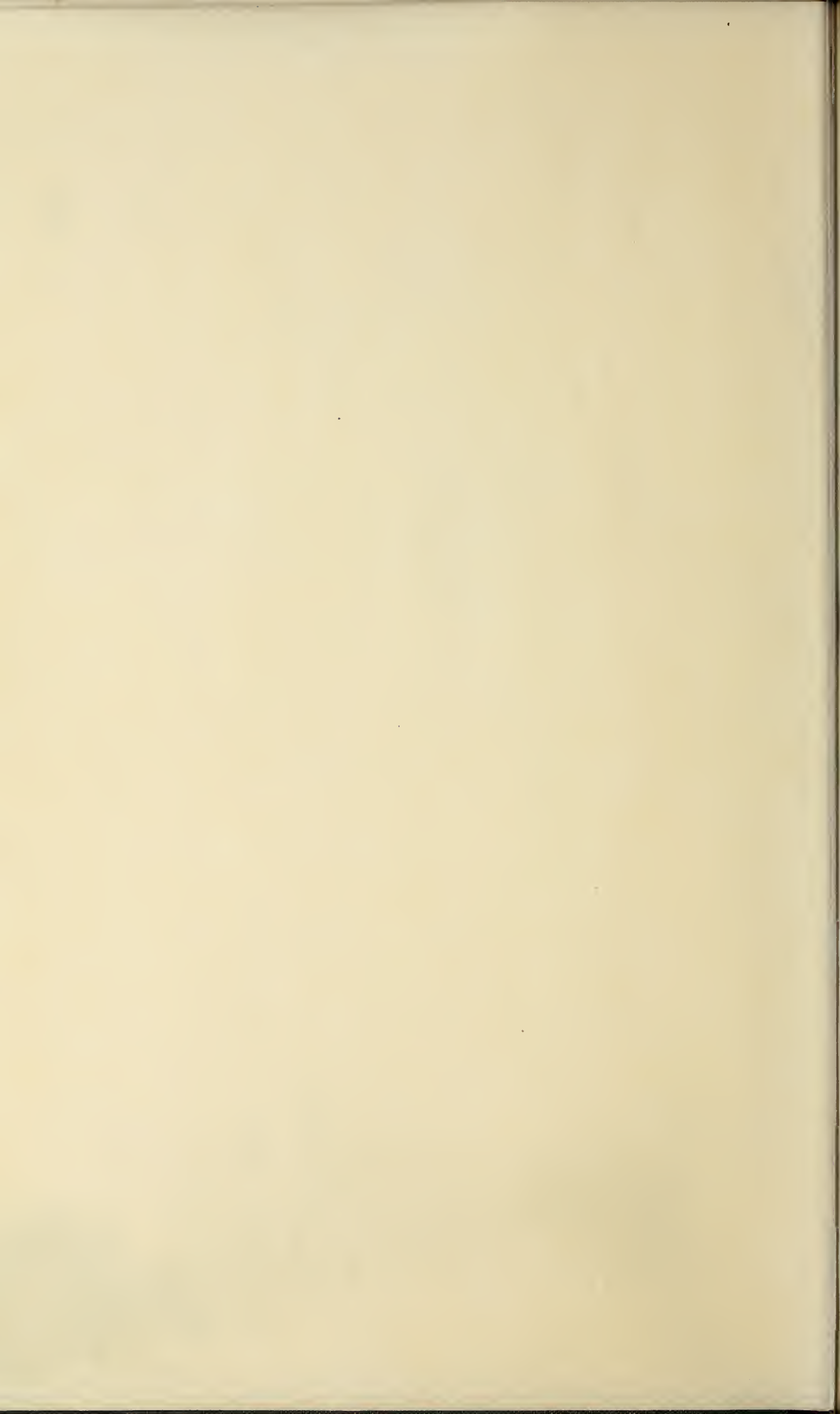

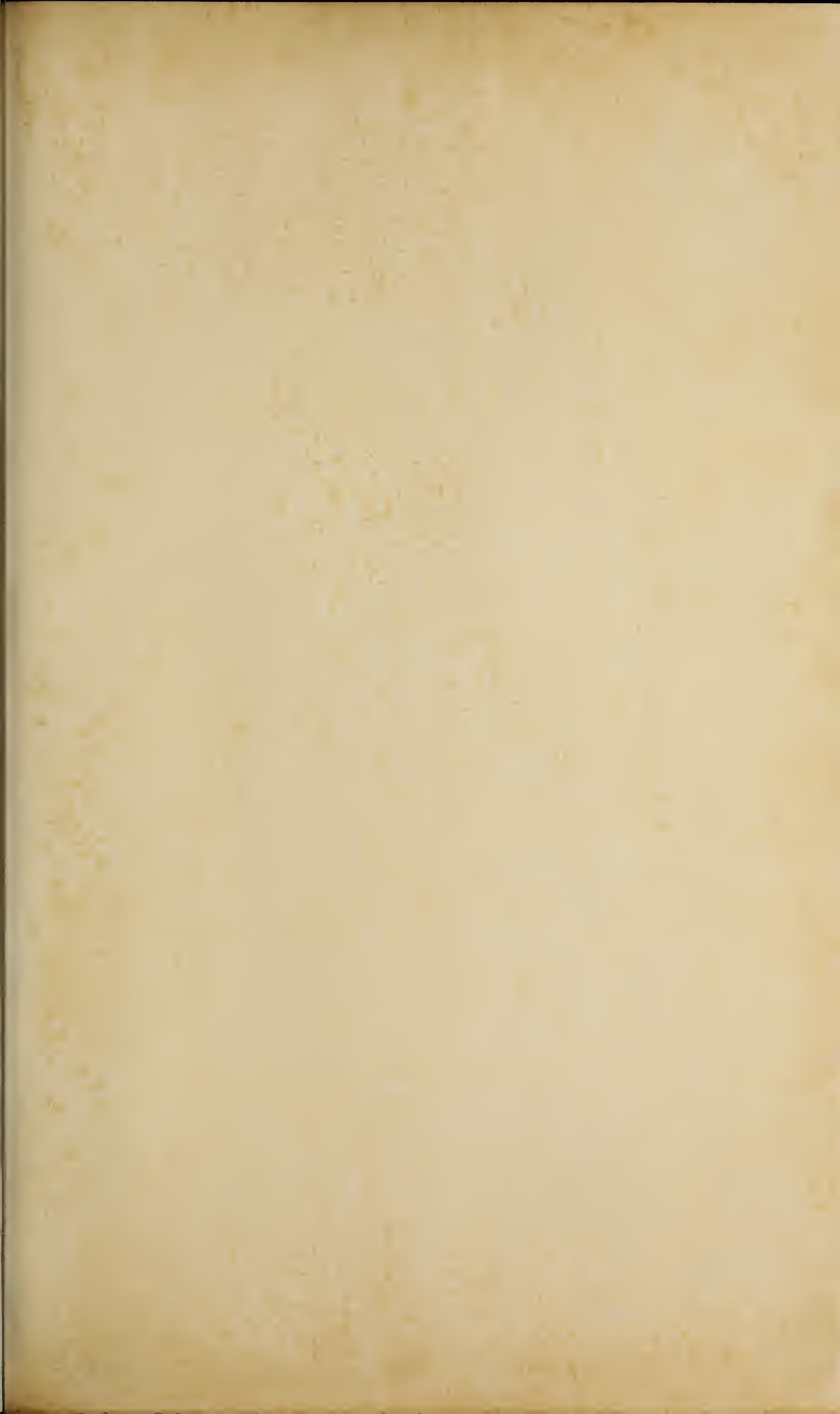



Phot
entry i
Family
handw
Cadbur



Photograph of the first entry in "The Cadbury Family Book" in the handwriting of Richard Cadbury.

Year of reference	Year of the name occurs	Year of death	Notes
3	1166		William de Cadebri - mentioned in Colindale Stone tablets, in a fragment of North Cadbury (then written Cadebri) under the Lords of Tewmarsh - but only known by name.
13B	1343		Joh. de Cadbury
13B	1126		Thomas Cadbury - mentioned in the title deed, vol. 5, page 715. The sale of the manor of Beckenham and three quarters of the tithes adjoining to the lands of the said Thomas Cadbury was witnessed by the Bishop of Exeter in the 13th year of Henry VI. 1457. Thomas Cadbury, Gent. the deca. of the 12th century and they appear in the title of the survey with reference to the Archbishop of Canterbury in 22 nd Henry VI. He is also mentioned in Talbot's Works of 1662. - King James 6 th and one of the burgesses of the county of Kent as THOME CADBURY.
13B	1432		Joh. Cadbury - incumbent of Montacute per. resignation of A. Dummer 9 th Jan.
15	1404		William Cadbury - married the sister of Sir John Latimer and lived at Stoket or Colchet (now East Stoke), Somerset.
13B	1414		John Cadbury - incumbent of Duddismore. Mutton 1 st vol. 11 th 7 th 10 th
13B	1449		Joh. Cadbury - incumbent of Tingstone, just to Taunton (Cupclawm mss.)
13B	1453		Joh. Cadbury - incumbent of Merton, Dorset. Mutton 1 st vol. 11 th 7 th 10 th
	1400		John Cadbury - mentioned in the title deed, vol. 14, page 185. "Near of St. Lawrence's Church - John Cadbury, cl. on the resignation of Tholby, instituted 22 nd March 1461.
13	1570		William Cadbury - mentioned as being the former husband of Eleanor Bruggs, who lived on one of Nicholas Cadbury's estates.
13	1578		Nicholas Cadbury of Wareham Dorset - had 3 daughters, Anne, Cypres, and Edith. - Edith married Sir William Pitt, 5 th died 3 rd Dec 1833. Nicholas C. died 6 th Nov 1878. - He is well mentioned his wife Eleanor
10	1560		----- Cadbury - mentioned in Spenser's "Urania Britanna" - "Cadbury of Cadbury Devonshire - prior to 1600." "Roger Wolford married the heiress of Cadbury his grandson" "was living in 1620."
1605			as ill of Privy Signet granted Feb 1604 to Richard Cadbury
1604			Richard Cadbury "July 9 th 1605 Grants to Edward Edmondson, Rich Cadbury & Fran. Fryer of pardon for piracy (Doequet 24 th 9 th Feb 16 th 1605)
1618			"Bill of Privy Signet granted to Richard Cadbury Feb 1604. Chancellor of State papers.
1650			Symon Cadbury - Indignman Cadbury well dated Nov. 14 1618 - he mentions his father George Cadbury - his Uncle John Cadbury - and one brother and one sister
1660			George Cadbury - Simon Cadbury, Devon. pub. all Souls College, Oxford. Nov 16, 1610 April 18 73 A. 1612 MA 6 July 1615. pub. Lincoln Coll. Oxford. subscribed 21 Nov 1650 - 1 - B.A. 12 th July 1653 MA per. all Souls College - N.B. Both at one was. Alumnus of Oxford
1660			Humphrey Cadbury - 1660 "Warrant to the officers of Deptford dockyard to permit James Cadbury appointed mast maker for the yards at Deptford and Woolwich able workmen to be allowed him re. (Admiralty papers)"
1664			"1664 Aug 1 st Deptford" J. H. Cadbury to the Navy Com ^r "I have more work on the masts for the new ship building at Woolwich; timber is wanted - cannot this fore say when they will have finished. Could employ a dozen more men if supplied with timber"
1664			"July 23 Woolwich - "Chr. Pitt to the Navy Com ^r "Plank and other provisions wanted - Cadbury the masherker requires six able bodied men for making the new ships masts"
1682			Callender of State papers - Oct 6 th 1682 Humphrey Cadbury of Deptford, Shipwright. - dated Oct all 25 married Mrs Deane of the same place Spinster ab ^t 22. -

"with a pleasant through road of Christ Church Hall, Cambridge" "I have this day with me the records of the ship which was the same which" "Appendix Diary" "1660"

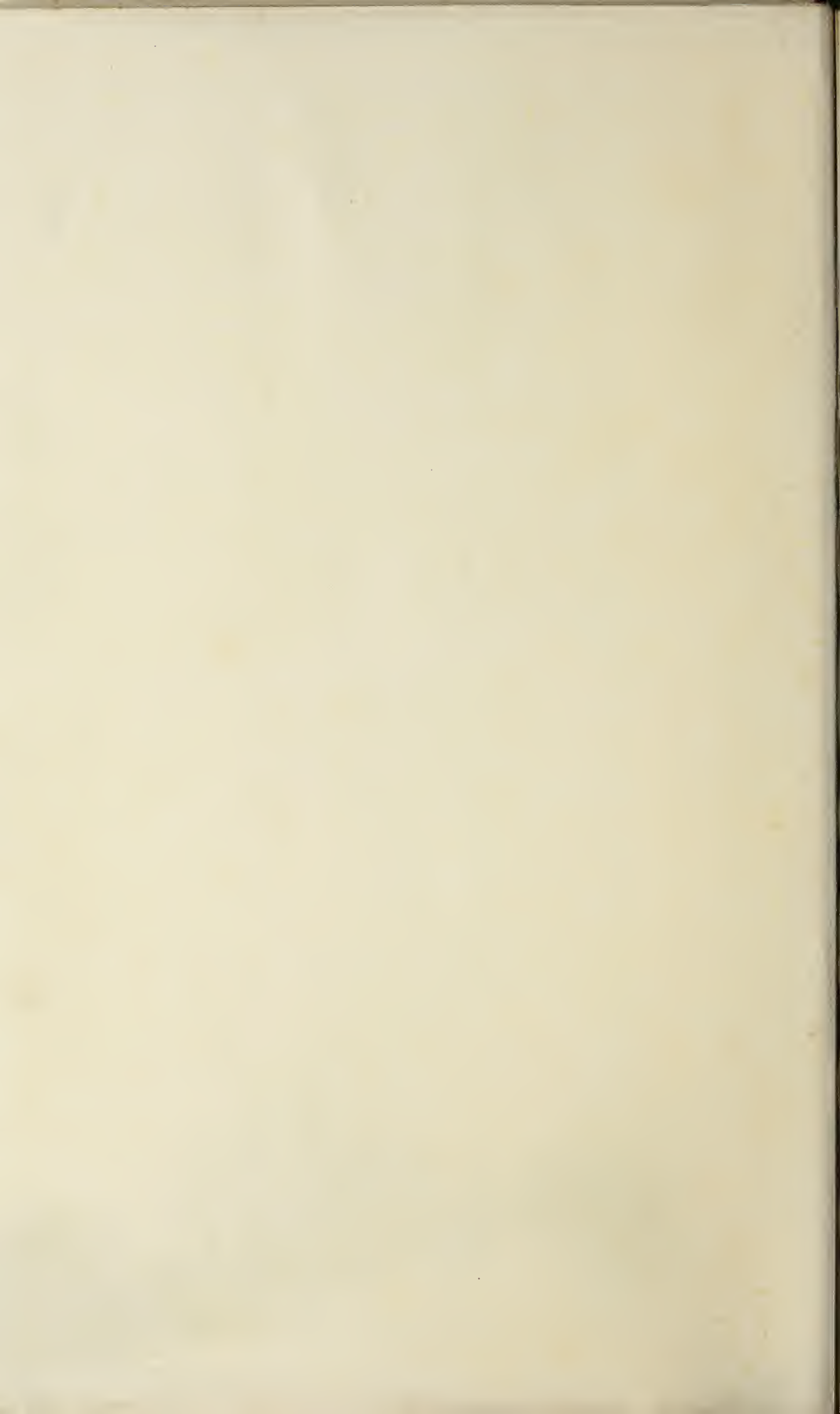

Cadbury Pedigree.

Chart No. 1.

beth.

Fol. 57.

Dorothy.
 B. 22. VI. 1639.
 M. Barnard Taylor.

Baynard. Dorothy. Margaret.

Joan.

M. Henry Weston. of Uffculm.
 25. II. 1756.

Sarah
 B. 14. I. 1771.
 D. 8. II. 1772.

Sarah Moon.
 B. 2. VII. 1778.
 D. 23. II. 1866.
 M. Samuel Cash
 of Peckham 1812.
 Fol. 70.

Descendants of S.M.C
 Corrected and completed
 by Mary C. Clibborn.

Sarah Moon.
 B. 14. XI. 1813.
 D. 1. I. 1894.
 Dorking.
 married.

Elizabeth Newman.
 B. 12. III. 1817.
 D. 27. III. 1889.
 at Dorking.
 not married.

Mary.
 B. 6. XI. 1820.
 D. 1. VIII. 1886.
 M. Jos^h Talwin Shewell of Deptford 1844.
 B. 26. VIII. 1818.
 D. 21. I. 1891.

Sarah
 B. 19. I. 1875.
 Clibborn.

Elizabeth of Harrogate.
 B. 23. V. 1851.

Samuel Cash of Durham.
 B. 5. XI. 1853
 M. Eleanor Henderson.
 of London. 1886.

daughter.

No Children.



Copied from *Richard Cadbury's Cadbury Family Book*,
October 1904.

Nicholas Cadbury of Wareham, Dorset, possibly a brother of
William Cadbury, had three daughters, Joan, Agnes & Edith.
Edith married 1585 Sir William Pitt of Stratfield-Sage.
Great-great-great-uncle of the Earl of Chatham. Fol. 84

William Cadbury,
Interred at Uffculm,
16 VI 1557.
Married Agnes
Interred at Uffculm,
13 VIII 1564.
See note (A)

Cadbury Pedigree.

Chart No. 1.

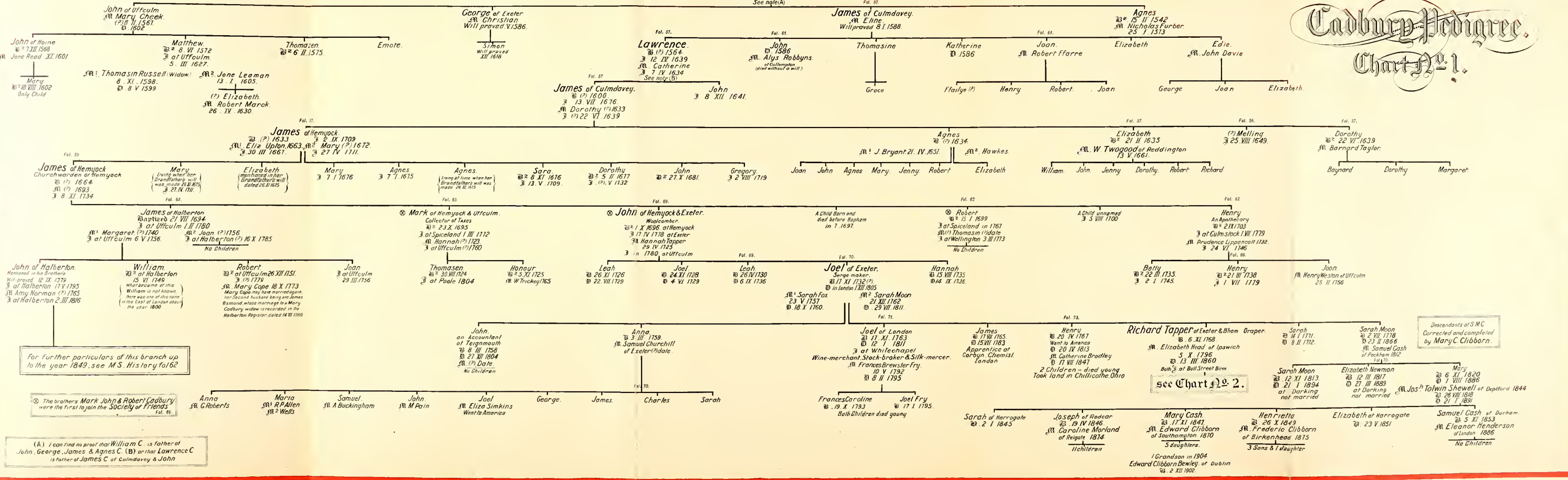

For further particulars of this branch up
to the year 1849, see *M.S. History* Tol 62

The brothers Mark, John & Robert Cadbury
were the first to join the *Society of Friends*.
Fol. 89

(A) I can find no proof that William C. is father of
John, George, James & Agnes C. (B) that Lawrence C.
is father of James C. of Culmdevey & John

Descendants of S.M.C.
Corrected and completed
by Mary C. Clibborn.

see Chart No. 2.

1 Grandson in 1904
Edward Clibborn Bewley of Dublin
d. 2 XII 1902.

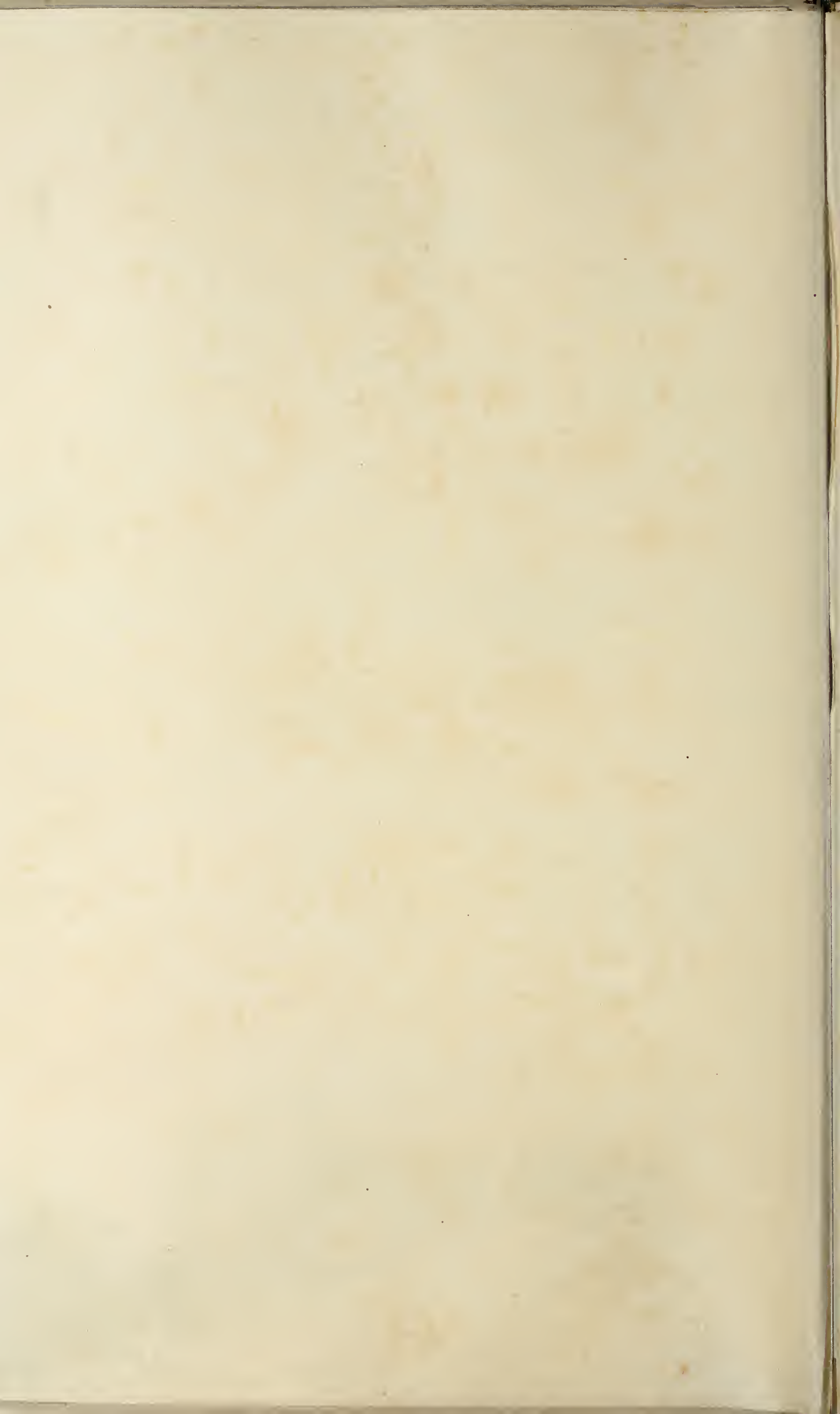

Cadbury Pedigree.

Chart No. 2.

Fol. 134.

Fol. 145.

Fol. 144.

nes of Banbury.
 B. 16. IX. 1802.
 D. 17. II. 1888.
 at Sibford.
 Lucretia Sturge.
 VIII. 1838.
 D. 9. VI. 1875.
 at Burial Ground.
 Sibford (Oxon.)

No Children.

Ann.
 B. 27. X. 1803. D. 18. VII. 1866.
 Jesse.
 B. 25. VIII. 1805. D. 19. IX. 1818.
 at Bull Street, Bgham.

Emma.
 B. 1806. D. 1809.

Emma Joel.
 B. 11. I. 1811. D. 26. IV. 1905.
 M. Thomas Gibbins.
 of Birmingham.
 15. IX. 1837.
 B. 22. IV. 1796.
 D. 27. XII. 1863.
 at Bull Street, Bgham.

Corrected and completed
 by Emma Gibbins.

William.
 B. 1840.
 Phoebe Waterhouse.
 of Liverpool.
 26. IX. 1867.
 6 Children in 1904

Thomas.
 B. 1842.
 D. 23. V. 1908

Richard Cadbury.
 B. 1846.
 M. Caroline Lloyd.
 of Birmingham.
 1877.
 7 Children in 1904.

She died.
 20. V. 1920
He died. 17. II. 1928

John.
 B. 1848.

M. 1875. Bertha Robinson
 at Saddlescombe near Brighton.
 M. 1882. Martha Louisa Welch.
 of Lancaster.

5 Children in 1904

Benjamin
 B. 1850.
 D. 1904

Emma
 B. 1852.

For further particulars see
 Gibbins Pedigree.

Elsie Dorothea Egbert. Marian Janet. Elizabeth Ursula,
 B. 12. III. 1892. B. 18. IV. 1893. B. 18. VII. 1894. B. 20. VI. 1906
 m. 30. VII. 1919. v. 12. II. 1917. m. 17. II. 1918
 Geoffrey Hayward. m. v. 12. II. 1917. m. 17. II. 1918
 all m. v. 12. II. 1917. m. 17. II. 1918
 Peter Egbert Elizabeth Marion
 6. II. 1915. m. 17. II. 1918
 George Patrick John Edward
 22. V. 1920. m. 17. II. 1918
 B. 17. II. 1920
 Romary Cadbury
 B. 27. IX. 1923



Cadbury Pedigree.

Chart No. 2.

Copied from *Richard Cadbury's Cadbury Family Book*, corrected and brought up to date by *William A. Cadbury*, October 1904.

FOR EARLIER INFORMATION see Chart No. 1.

Richard Tapper Cadbury.

Born 6 XI 1768. Died 15 III 1860. Interred at Bull St. Bgham.
Married 5 X 1796. Elizabeth Head of Ipswich.
Born 7 III 1768. Died 9 XI 1851. Interred at Bull St. Bgham.
R.T.C. was born in Exeter, apprenticed in Gloucester 1782, and London (linen draper) came to Bgham 1794, retired 1828.

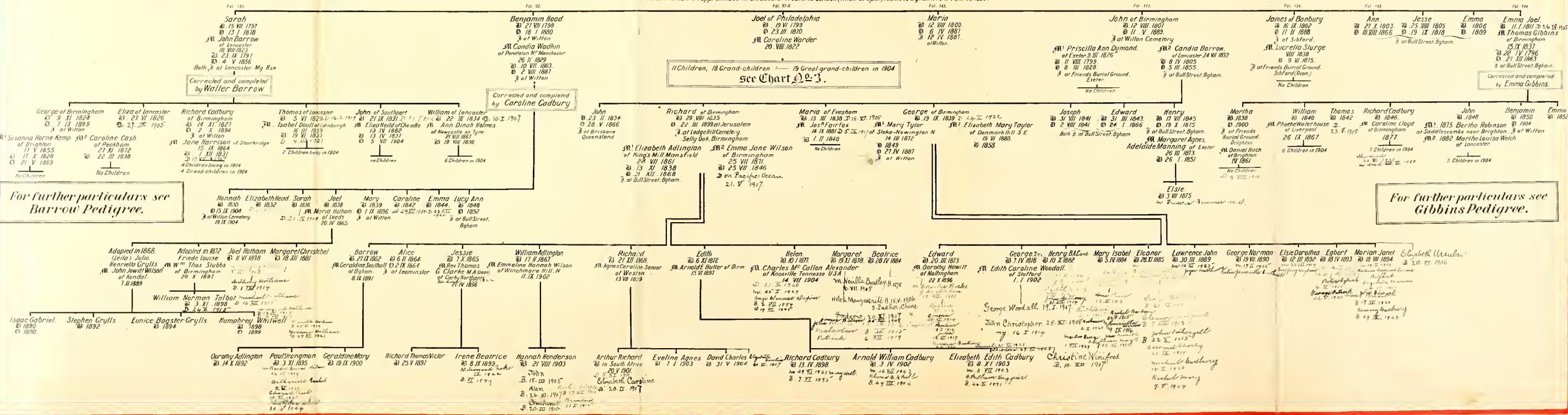

For further particulars see Barrow Pedigree.

For further particulars see Gibbins Pedigree.

11 Children, 18 Grand-children - 19 Great-grand-children in 1904 see Chart No. 3.

Corrected and completed by Walter Barrow

Corrected and completed by Caroline Cadbury

Corrected and completed by Emma Gibbins

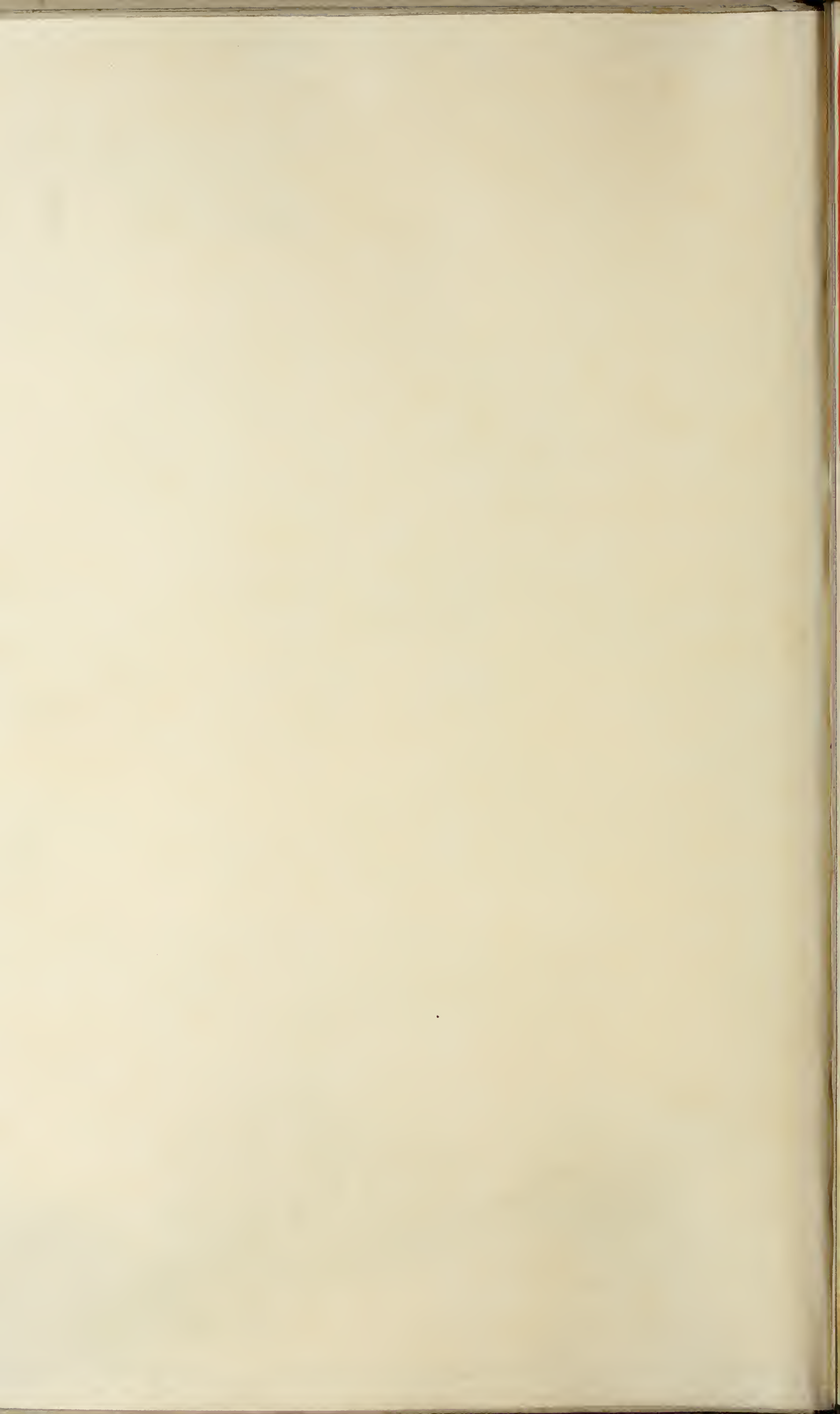

Cadbury Pedigree.

Chart No. 3.

Sarah.
B. 5. XI. 1840.

Emma.
B. 4. I. 1843.

Emma.
A. B. Bryn Mawr.
B. 24. II. 1875.

William Warder.
A. M., M. D. Haverford.
B. 15. X. 1877.

John Warder.
A. B. Haverford.
B. 29. VI. 1880.

Henry Joel
A. M. Harvard.
B. 1. XII. 1883.

M. D. Univ. of Penna
1902
Canton, China 1909
m. 23. IX. 1911

Sara Jane
D 3. IX. 1912
m 2nd time
29. VI. 1917
Catherine B Jones.

Jane Bulderson
30. V. 1918
Emma 3rd
11. III. 1920

Catherine Banby
B. 6. XII. 1922

15. X. 1910
B 13. V. 1880

John Warder 3rd
B. 7. V. 1912

Thomas Lloyd.
24. E. 1920

m. 17. II. 1914
Lycia de line B. non

Elizabeth
B 14. VI. 1917

Christopher Joel
B. 5. IX. 1921

Warder Henry
B. 2. I. 1920

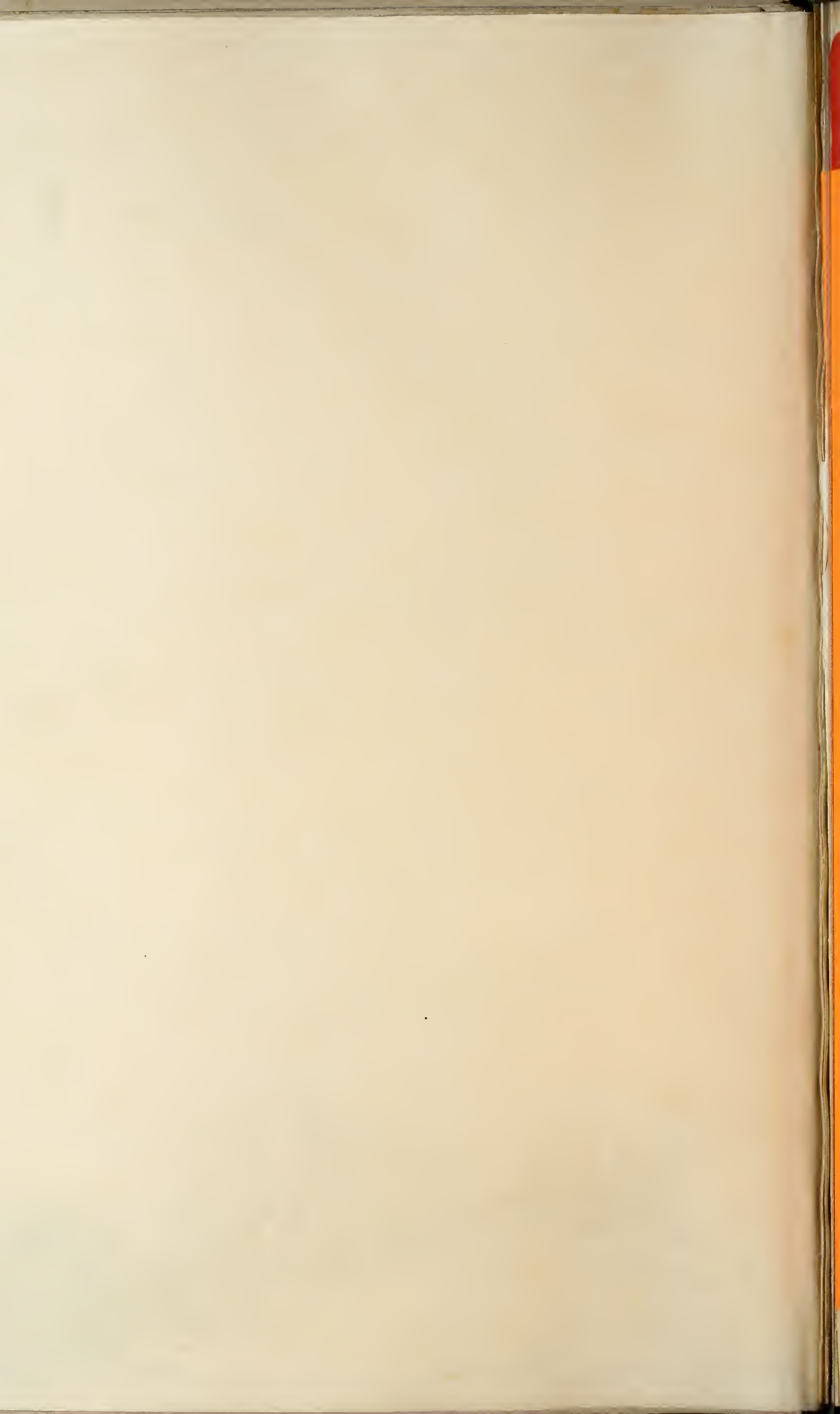

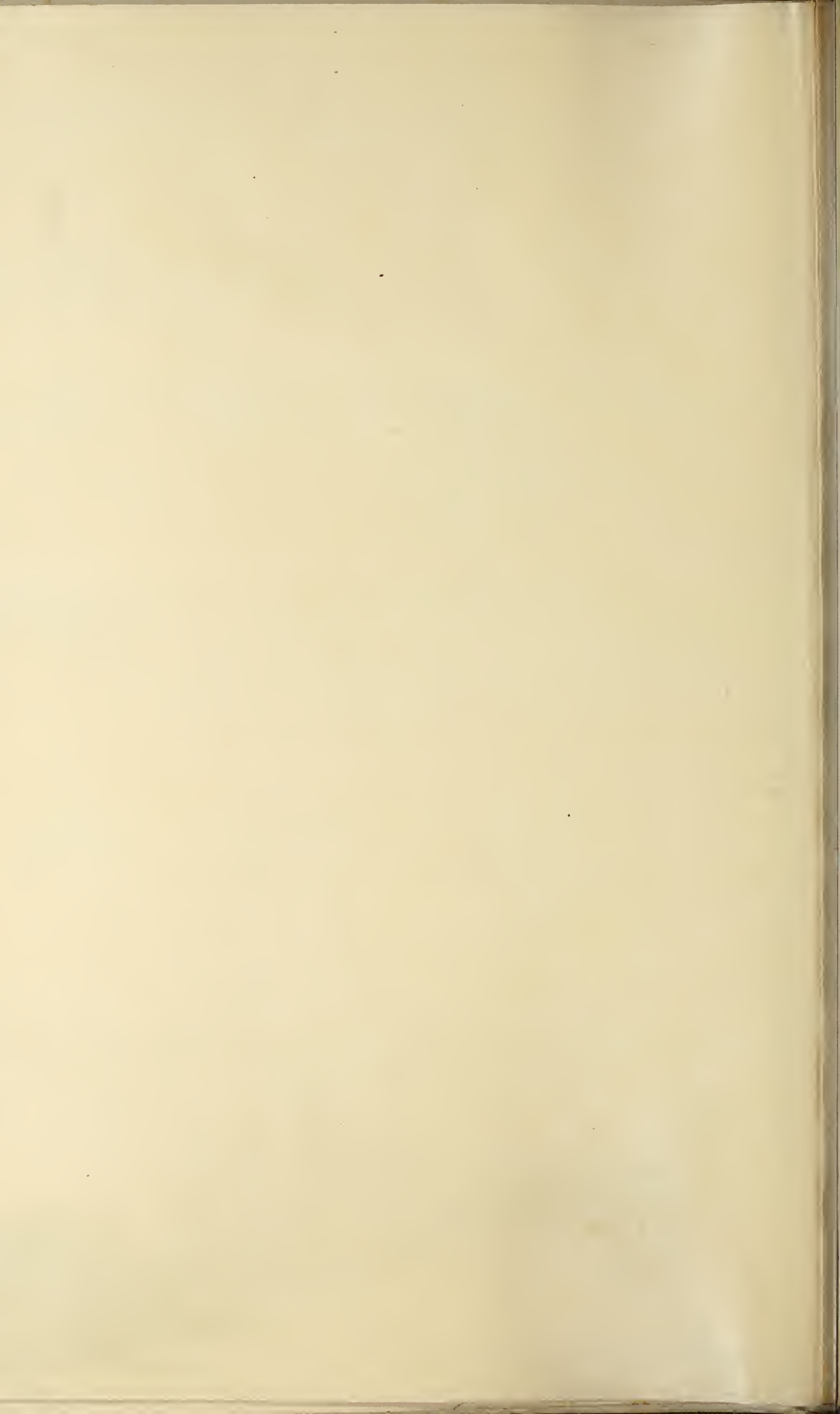



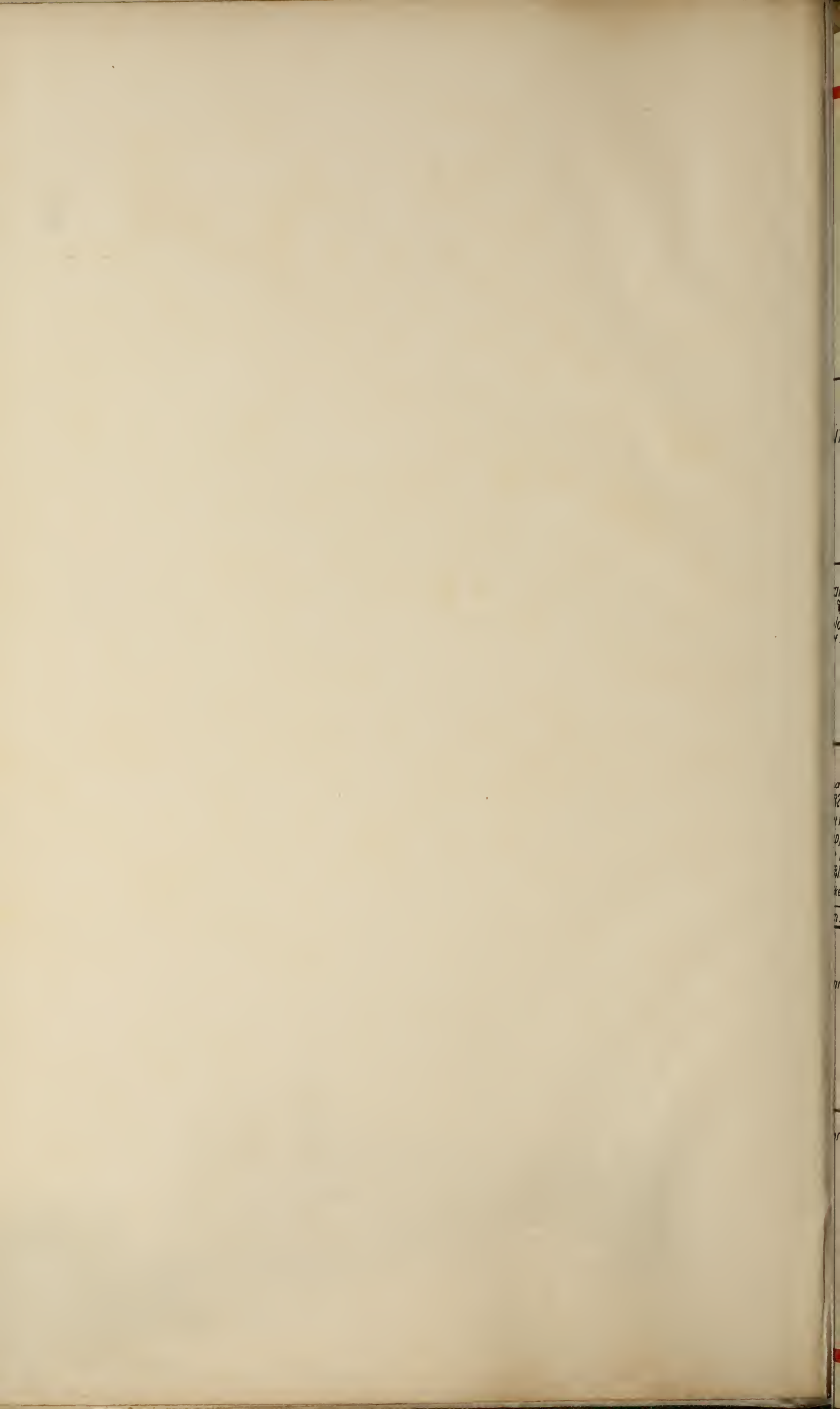

No 1 Supplement to Cadbury Pedigree, 1900

"Head Family" Chart.

